

Memorandum



Ekurhuleni
METROPOLITAN MUNICIPALITY

To: INTERIM HEAD: CORPORATE & LEGAL SERVICES
EDENVALE SERVICE DELIVERY CENTRE

Head Office
CORPORATE & LEGAL
SERVICES DEPT.

Your Ref: 18/3/6/2/13

Our Ref: 15/3/5

Enquiries: F. Ströh

Tel: 820-4216

Fax:

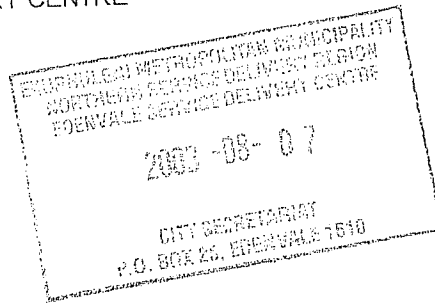

Cnr. Cross & Roses Streets
Germiston

Private Bag X 1069
Germiston
1401

From: INTERIM DIRECTOR
LEGAL & PROPERTIES

Tel: 820-4207
Fax: 820-4213
www.ekurhuleni.com

Email: friks@ekurhuleni.com

Date: 5 August 2003

Subject: APPLICATION FOR RENEWAL OF RESTRICTION OF ACCESS TO PUBLIC PLACES FOR
SAFETY AND SECURITY PURPOSES: ESSENHOUT AND JUNIPER DRIVES, DOWERGLEN
EXTENSION 4 TOWNSHIP: CLOSURE NUMBER 10/2000

With reference to the above matter, please find attached the final approval, for restriction of access to streets in Dowerglen, extension 4, Township, Edenvale.

K VERHAGE
DIRECTOR
LEGAL & PROPERTIES

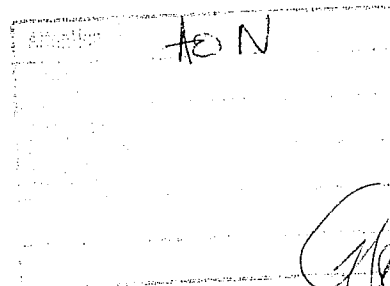

C: mv documents memo final approval restriction of access Dowerglen x 4 Edenvale

15/3/5 .

2493

The Executive Director: Corporate & Legal
GERMISTON

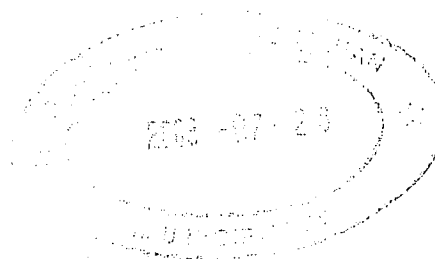

RENEWAL: RESTRICTION OF ACCESS: DOWERGLEN EXTENSION 4

RECOMMENDATION:

All the requirements have been met.

Final approval for the renewal for 5 years recommended.



F S PALM
INTERIM MANAGER:
CORPORATE & LEGAL
EDENVALE SDC

22 July 2003



Ekurhuleni
METROPOLITAN MUNICIPALITY

Enquiries: Ms M Ndzungu
Tel.: (011) 456-0135
Ref.: 18/3/6/2/13
Date: 21 July 2003

Northern Service Delivery Region
EDENVALE SERVICE DELIVERY CENTRE

Cnr Van Riebeck and
Hendrik Potgieter Avenue
Edenvale

PO Box 25
Edenvale 1610
South Africa

Tel: (011) 456-0000
Fax: (011) 456-0241
www.ekurhuleni.com

The Executive Director: Corporate and Legal
Ekurhuleni Metropolitan Municipality
Private Bag X 1069
GERMISTON
1400

Sir

**FINAL APPROVAL: APPLICATION FOR RENEWAL OF
RESTRICTION OF ACCESS TO PUBLIC PLACES FOR SAFETY AND
SECURITY PURPOSES: ESSENHOUT AND JUNIPER DRIVES,
DOWERGLEN EXTENSION 4: CLOSURE NUMBER 10/2000**

We, the undersigned hereby certify that:

- a. The application of Mr K Cross for the renewal of the existing restriction of access for a period of ^{two (2)} ~~five (5)~~ years to Essenhout and Juniper Drives, Dowerglen Extension 4 for safety and security purposes as detailed in the attached report, was approved in principle by the Executive Director: Corporate and Legal Services on 28 May 2003 subject to the provisions of Section 44 of the Act being complied with and certain standard conditions, see **Annexure "A"**;
- b. a report regarding the final approval is attached as **Annexure "B"**;
- c. the provisions of Section 44 of the Act have been complied with and proof of the advertisements is attached as **Annexure "C"**;
- d. comments submitted by the South African Police Service are attached as **Annexure "D"**;
- e. no objections were received against the application;
- f. the application referred to complies with the policy of the Council;
- g. proof of support of the application from the residents is attached as **Annexure "E"**.

It is recommended that the application be approved subject to the conditions contained in Annexure "E" of the attached report.

Yours faithfully

J J LOUW
HEAD: EDENVALE
SERVICE DELIVERY CENTRE

A S DE BEER
REGIONAL EXECUTIVE DIRECTOR
NORTHERN SERVICE DELIVERY REGION

APPROVED IN TERMS OF DELEGATED AUTHORITY, SECTION B IV ITEM 19.

T PEETERS
EXECUTIVE DIRECTOR:
CORPORATE AND LEGAL SERVICES

For two (2) years as per the Rationalisation
Act and subject to the stated
conditions.

DATE.....04/08/2003..

ANNEXURE

“A”

15/3/13



Ekurhuleni
METROPOLITAN MUNICIPALITY

Inquiries: Ms M Ndzungu

Tel.: (011) 456-0135

Ref.: 18/3/6/2/13

Date: 13 April 2003

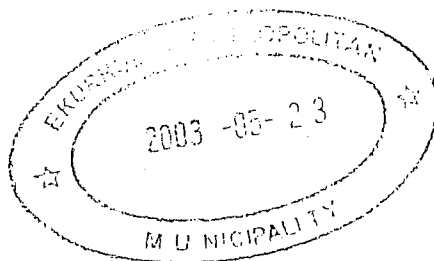

Northern Service Delivery Region
EDENVALE SERVICE DELIVERY CENTRE

Cnr Van Riebeck and
Hendrik Potgieter Avenue
Edenvale

PO Box 25
Edenvale 1610
South Africa

Tel: (011) 456-0000
Fax: (011) 456-0241
www.ekurhuleni.com

The Executive Director: Corporate and Legal Services
Ekurhuleni Metropolitan Municipality
Private Bag X 1069
GERMISTON
1400

Sir

**PRINCIPLE APPROVAL: RENEWAL OF RESTRICTION OF ACCESS
TO PUBLIC PLACES FOR SAFETY AND SECURITY PURPOSES:
ESSENHOUT AND JUNIPER DRIVES, DOWERGLEN EXTENSION 4:
CLOSURE NUMBER 10/2000**

We, the undersigned hereby certify that:

- The application of Mr K Cross for the renewal of restriction of access for a period of five (5) years to Essenhout and Juniper Drives, Dowerglen Extension 4 for safety and security purposes as detailed in the attached report, was scrutinized and complies with the policy of the Ekurhuleni Metropolitan Municipality; and
- the applicant and the Council have fulfilled their obligations in terms of section 45 of the Rationalisation of Local Government Affairs Act, 1998, and proof that at least two thirds of the persons affected thereby approve of the application, is attached as Annexure "E".

It is recommended that the application be approved subject to section 44 of the aforesaid Act be complied with before final approval is granted.

Yours faithfully

J.J. LOUW
HEAD: EDENVALE
SERVICE DELIVERY CENTRE

A.S. DE BEER
REGIONAL EXECUTIVE DIRECTOR
NORTHERN SERVICE DELIVERY REGION

APPROVED IN TERMS OF DELEGATED AUTHORITY, SECTION B IV ITEM 19.

T. PEETERS
EXECUTIVE DIRECTOR:
CORPORATE AND LEGAL SERVICES

DATE

20/04/2003

ANNEXURE

“B”

ITEM .../2003

FINAL APPROVAL: ESSENTIAL SERVICES: RENEWAL OF RESTRICTION
OF ACCESS TO PUBLIC PLACES FOR SAFETY AND SECURITY
PURPOSES: ESSENHOUT AND JUNIPER DRIVES, DOWERGLEN
EXTENSION 4: CLOSURE NUMBER 10/2000
EDENVALE SERVICE DELIVERY CENTRE 18/3/6/2/13

Purpose of report:

To submit a report regarding the application to renew an existing restriction on access to Essenhout and Juniper Drives, Dowerglen Extension 4.

Discussion:

An application has been received from Mr K Cross on behalf of Dower Estate Homeowners Association to renew the existing restriction of access for a period of five (5) years to Essenhout and Juniper Drives, Dowerglen Extension 4 as indicated on **Annexure "A"**. Detailed plans are attached as **Annexures "A1" to "A2"**.

The application was approved by the Executive Director: Corporate and Legal Services in principle on 28 May 2003 provided that the terms of Section 44 of the Act are met.

In terms of Section 45 (2) of the Act, the following role-players i.e. the applicant, the persons affected by the restriction, the South African Police Service and Council should discuss the application with the view to formulating appropriate conditions. In view of this prerequisite, comments from the South African Police Service are contained in the report as **Annexure "B"**. Attached as **Annexure "C"** is the motivation received from the applicant.

The Department of Roads, Transport and Civil Works is of the opinion that the renewal should only be approved for 2 years. It should be pointed out that the proposed technical guidelines referred to by the said Department, refers to traffic impact studies to be undertaken. No complaints and/or problems were experienced during the 2 year period and it is recommended that the application be approved for 5 years.

Comments by the Department of Roads, Transport and Civil Works:

"The application is not in order as far as this department is concerned. The renewal period of five years is not acceptable. The Ekurhuleni Metropolitan Municipality is in the process of adopting new technical guidelines for the restriction of access areas. This department will only support a maximum extension period of two (2) years."

Comments by the Department of Municipal Infrastructure:

ITEM .../2003

"No objection, 24hr access is a prerequisite."

Comments by the Department of Development Planning:

In terms of the legislation, approval for access control can only be granted for a maximum of two years at a time after which a new application has to be submitted for a further two years. Hence, we cannot support the application for a five-year period until 2008. We would however support a renewal of the access control for a further two-year period from the date of expiry of the previous two year period."

Comments by Public Safety (Emergency Service):

"No objection."

Comments by the Department of Public Safety:

"No objection, no previous complaints were received during the period of the original closure."

Comments by the Department of Health and Social Welfare:

"No objection, subject to the original conditions are complied with."

Comments by Clr B A Naylor (Ward 74):

" Support renewal. See Annexure "D""

RECOMMENDATION:

1. That the report submitted by the Edenvale Service Delivery Centre regarding an application in terms of Section 46(2) of the Rationalisation of Local Government Affairs Act, 1998 received from Mr K Cross to extend the duration of the authorisation to restrict access to Essenhout and Juniper Drives, Dowerglen Extension 4, **BE NOTED**.
2. That the application in terms of Section 46(2) of the Rationalisation of Local Government Affairs Act, 1998 to extend the duration of the authorisation for a period of five(5) years to restrict access to Essenhout and Juniper Drives, Dowerglen Extension 4, as indicated on **ANNEXURES "A1" to "A2"** **BE FINALLY APPROVED** subject to the standard conditions and the conditions relating to the nature of the physical closure contained in **ANNEXURE "E"** being adhered to.

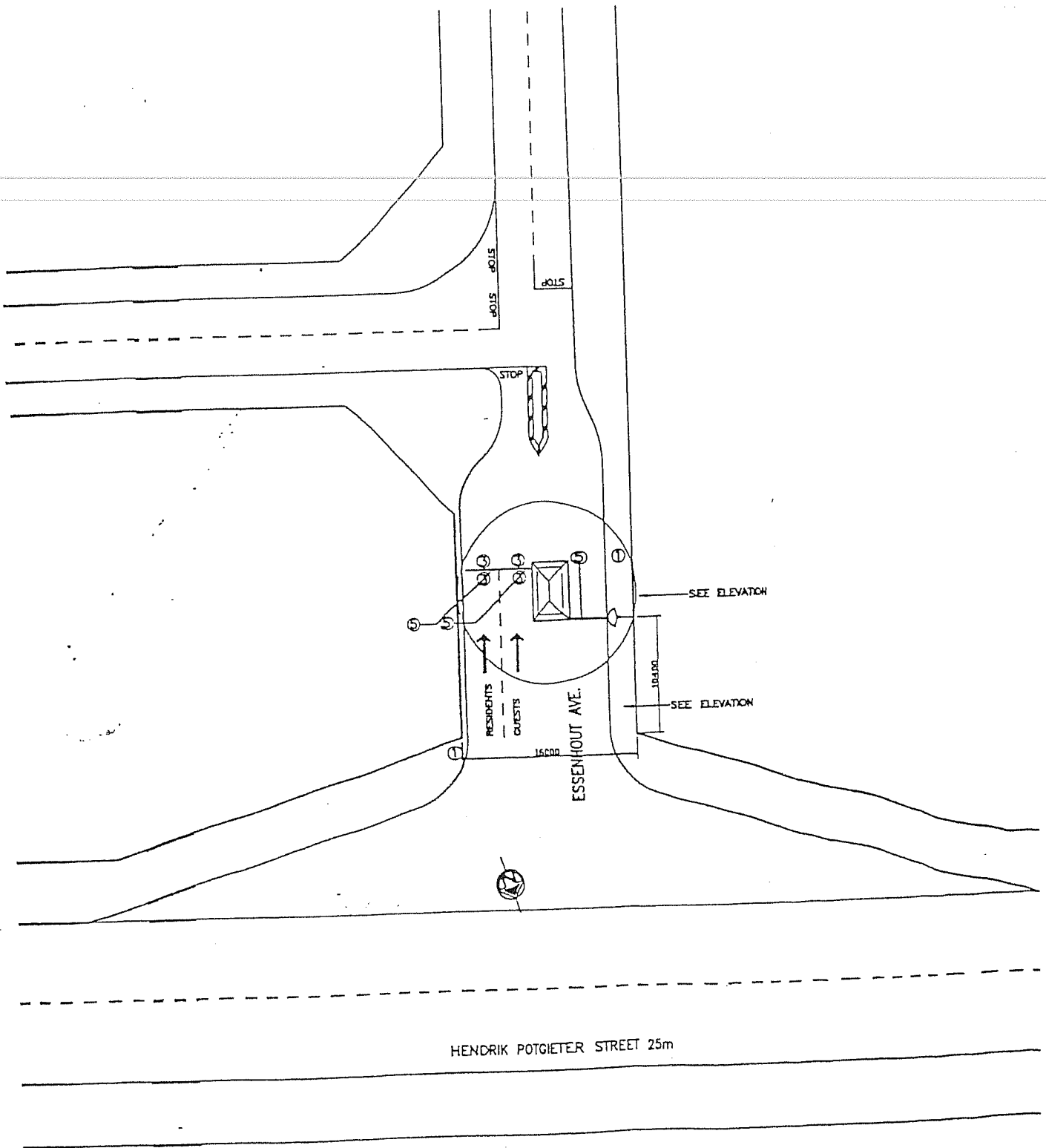

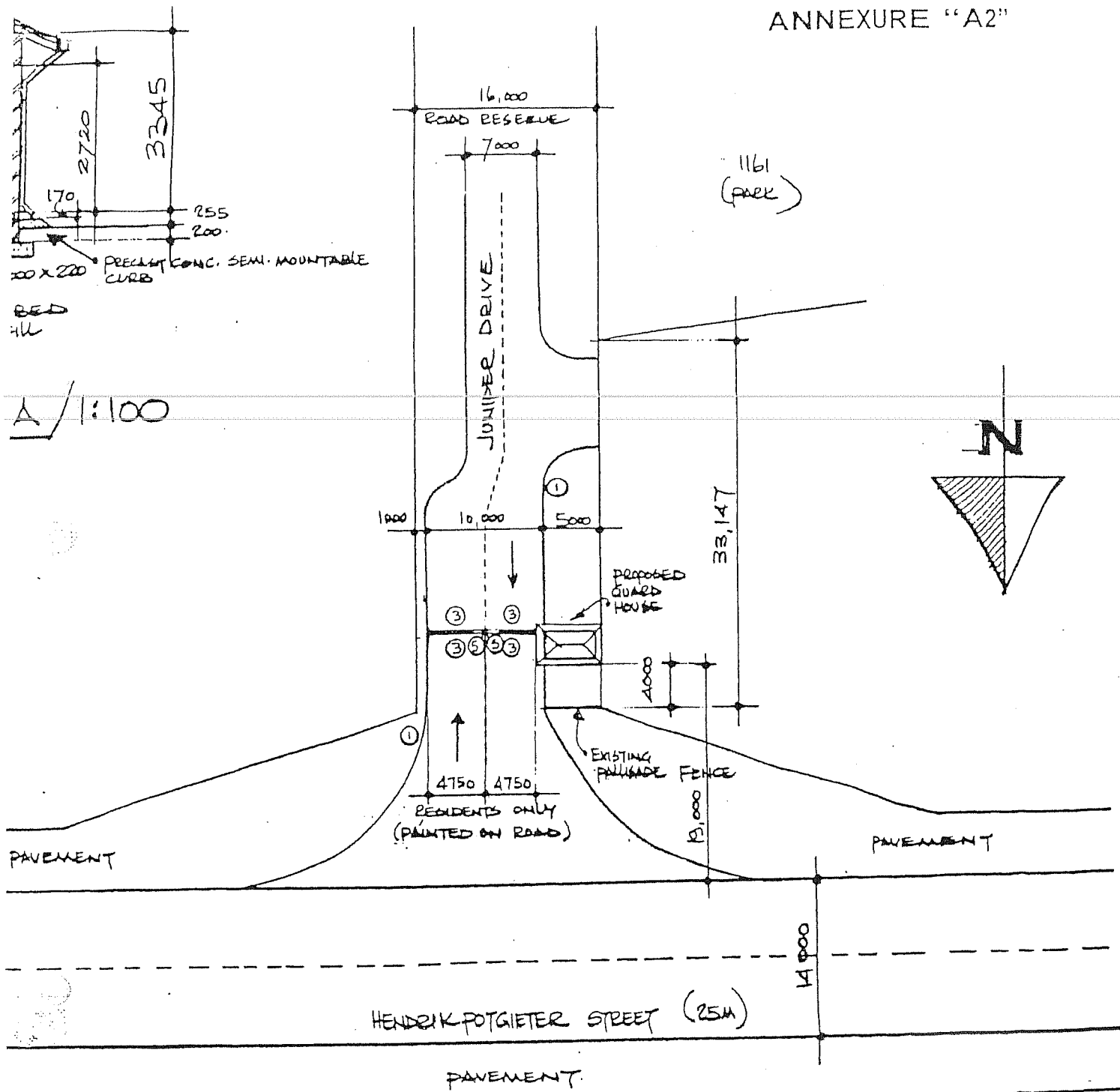

JUNIPER DRIVE STREET PLAN / 1:500

SUID AFRIKAANSE POLISIEDIENS

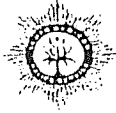

SOUTH AFRICAN POLICE SERVICE

~~Privaatsak/Private Bag~~
Posbus/P O Box 4

Verwysingsno.
Reference no.

Navrae :
Enquiries : Supt. Swart

Telefoon
Telephone (011) 453 8556

Faks
Fax (011) 453 8247

KANTOOR VAN DIE STASIE
OFFICE OF THE STATION
BEVELVOERDER

COMMANDER

SAPD
SAPS
EDENVALE
1610

21 February 2003

DOWERGLEN EXT. 4 ROAD CLOSURE

1. A reasonable period of time has elapsed since the establishment of this road closure and the SAPS has been monitoring this closure from the start.
2. The overall result has been a marked reduction in the number of incidents of a serious nature. Here I refer specifically to the priority crimes namely :
 - 2.1 Housebreaking and Theft.
 - 2.2 Theft of Motor vehicles.
 - 2.3 Armed Robbery of Motor Vehicles.

All of the above crimes involve motor vehicles as the primary target or use motor vehicles for the execution. It therefor stands to reason that a restriction and monitoring of vehicles will continue significantly to the reduction of priority crimes.
3. The SAPS fully support the renewal of the Dowerglen ext. 4 application.

STATION COMMANDER
M. G. T. SWART

SUPERINTENDENT
EDENVALE

PROCEDURE FOR MUNICIPAL COUNCILS TO AUTHORISE
OTHERS TO RESTRICT ACCESS

1. NAME AND CONTACT DETAILS OF THE APPLICANT:

Company Name: Dower Estate Homeowners Association –
2000/027347/08
(Association established incorporation under section 21)

Contact details: Chairman: Ken Cross 082 894 8722
Secretary: Norman Preston 083 255 8709

Purpose for founding of company: Management of Dowerglen ext. 4
restriction of access.

2. DESCRIPTION OF THE PUBLIC PLACE, WHICH IS THE SUBJECT OF
THE APPLICATION (- see attached road plan)

Which is the subject for application of renewal includes Dowerglen ext. 4
between Hendrick Pogieter, Elm Street, Linksfield road, Edenvale High
School and Norman House forming the Eastern boundaries. The roads
within the closure are Juniper Drive, Waxberry Street, Amandel Avenue,
Essenhout Drive, Baobab Street and Kershout Crescent. The residential
complexes and freestanding homes effected are those with direct and
indirect access to the afore mentioned roads.

3. DESCRIPTION OF THE CIRCUMSTANCES GIVING RISE TO THE
APPLICATION

Therefore, reasons for requesting restriction of access with further
application for reviewing to 2007 are:

1. Incidents of violent crime with respect to high-jacking, molestation
of residents, staff and housebreakings have decreased to zero as a
direct result of this restriction of access as can be seen by the
number of acceptance letter received from the residents at
Dowerglen ext. 4. The owners are definitely in favour and support
and request this renewal.
2. The aesthetics of Dowerglen ext. 4 area has benefited from this
closure.

3. Residents are able to freely and with comfort and security move through their area.
4. Builders, garden services and other members of the residential service industry with clients in Dowerglen ext. 4 feel that the closure makes their work easier as the result of the inherent safety benefits resulting from the closure.

4. CATEGORY AND ESTIMATED NUMBER OF PERSONS AFFECTED BY THE CIRCUMSTANCES GIVING RISE TO THE APPLICATION

1. Residents: On an average of +- 3 persons per households including dependents = 191 homes = +-573 residents.

As per the received acceptance letters: 286 = 83,63%

All approve, no disapprovals, those who abstained from signing were not available to sign.

2. Visitors: +- 400 people per day including weekends. (Average taken over a seven day period).

3. Service visitors: Council services — once per week
Meter readers — once per month
Refuse Removal — once per week
Maintenance & building — +- four per day

5. NATURE AND EXTENT OF THE RESTRICTION IN RESPECT OF WHICH THE APPLICATION IS SOUGHT

Description:

1. Essenhout Avenue

- 1.1 Guardhouse, brick under tile with ablution facilities.
Guardhouse is situated at eh intersection of Essenhout and Hendrick Potgieter in center of Essenhout. Access is controlled by electronically governed booms.

Entrance: residents boom
Visitors boom congruous with guardhouse

Exit: One boom with drop box for visitors, electronic disks and swipe-pad for residents

2. Juniper Drive

2.1 Residents only. Entrance and exit booms electronically controlled (swipe-pad for residential disk holders). Juniper Drive is open 24 hours for residents with disks, i.e. those subscribing by paying the agreed levy.

2.2 Guardhouse is under construction (approval granted by council). The guardhouse will be situated in Juniper Drive near the intersection of Hendrick Potgieter and Juniper Drive congruous with the Eastern boundary of Elmwood sectional title complex.

6. CATEGORY AND AN ESTIMATED NUMBER OF PERSONS WHO MAY BE AFFECTED BY THE RESTRICTION IN RESPECT OF WHICH THE APPLICATION IS SOUGHT

1. Visitors: +- 400 people per day including weekends. (Average taken over a seven day period).
2. Service visitors:
 - Council services — once per week
 - Meter readers — once per month
 - Refuse Removal — once per week
 - Maintenance & building — +- four per day

ANNEXURE "D"

Ekurhuleni

METROPOLITAN MUNICIPALITY

EDENVALE SERVICE DELIVERY CENTRE

COMMENTARY SHEET

Submitted by: Cllr	Cllr B A Naylor Ward 74
<u>SUBJECT:</u>	PRINCIPLE APPROVAL: ESSENTIAL SERVICES: RENEWAL OF RESTRICTION OF ACCESS TO PUBLIC PLACES FOR SAFETY AND SECURITY PURPOSES: ESSENHOUT AND JUNIPER DRIVES, DOWERGLEN EXTENSION 4: CLOSURE NUMBER 10/2000

COMMENTS:

<i>Support renewal</i>

SIGNATURE: <i>B. A. Naylor</i>
DATE: <i>4-4-03</i>

ANNEXURE "E"

A. GENERAL CONDITIONS:

1. The applicants must commit themselves either to the formation of a Residents Association or register a Section 21 Company upon approval of the application.
2. The applicants should be informed that if any gates or booms are erected it would be for their own cost and if the application is not renewed after the specified five-year period the gate or boom will have to be removed at their cost. Maintaining these booms or gates will be the responsibility of the applicant.
3. Access to arterial roads, major access roads or public transport routes as determined by Council may not be restricted.
4. The boom/gate shall be manned on a 24-hour basis to enable access for emergency/maintenance and refuse removal personnel of the Council at all times. The Council should be indemnified in the event of any claims arising as a result of emergency and other vehicles being delayed as a result of the restriction.
5. The required road information signs approved by the Department of Roads, Transport and Civil Works should be erected/installed.
6. Access to booms/gates (entrance gates) to be a minimum of 5.5 metres wide. Building plans must be submitted for approval.
7. No major disruption of traffic patterns and movements should be caused by the restriction nor will unduly long travel distances be caused to the residents of the area or the general public as a result of same.
8. Renewal of restriction of access will be approved for a period of five years only and the Council may extend the duration if the applicant initiates the procedure for the extension one month prior to the expiry date of the initial approval.
9. The Council reserves the right to withdraw the permission granted to impose restriction of access at any time should any of the conditions not be complied with.
10. An approved access restriction arrangement in an area will be in terms of a formal agreement signed

between the Council and the authorised Section 21 Company or the Residents Association.

11. The Council reserves the right to cancel the agreement at any time if the applicant does not comply with all the conditions.
12. The restriction of access must be conducted in such a way to control the traffic to the restricted area rather than to prohibit vehicles to enter the area.
13. ~~Access to public open spaces (parks etc) and community facilities may not be restricted in any way.~~
14. Mail delivery should be arranged with the Post Office.
15. Meter readings should be arranged with the Department of Finance.
16. Minutes of meetings of the Section 21 Company/Residents Association must be made available to the Council.
17. No expectations of any future rights shall be created and/or assumed.

B. NATURE OF PHYSICAL CLOSURE

1. The physical closure of the road after the receipt of the written approval from Council must be undertaken by the Section 21 Company or the Residents Association at their cost. No assistance of any kind in the form of financing, material, labour or equipment will be provided by the Council.
2. If the physical structure is not of a temporary nature it can be removed by Council at the cost of the applicant at the end of the five-year period if the application is not renewed or is refused by Council. An acceptable bank guarantee should be provided to the Municipality.
3. With the erection of the physical structure the Council's services and other assets should not be interrupted or interfered with.
4. Any removal, relaying or protection of municipal services will be to the satisfaction of the Departments of Roads, Transport and Civil Works and Municipal Infrastructure at the cost of the applicant.

5. Storm-water runoff within road reserves must be accepted and servitudes must be observed and accommodated without affecting any other service.
 6. The physical structure, guard huts, lighting, signage, etc. must be maintained by the Section 21 Company or the Residents Association at their cost.
 7. Prior to the erection of any physical structure a Site Development Plan must be submitted and approved by the Council. The plan should indicate at least the following:
-

- 7.1 The exact location of the physical structure.
- 7.2 The location and dimensions of information signage.
- 7.3 The location and dimensions of guard huts and/or chemical toilet facilities.
- 7.4 The width of the access.
- 7.5 The location of Council services such as water, sewer, electricity and storm-water catch pits.
- 7.6 The distance from the intersection to the physical structure.

H/ev/alg/mandy/guidlin

ANNEXURE

“C”

Ekurhuleni METROPOLITAN MUNICIPALITY METROPOLITAANSE MUNISIPALITEIT

RENEWAL OF RESTRICTION OF ACCESS FOR SAFETY & SECURITY PURPOSES TO PORTIONS OF SECOND, THIRD, FOURTH, FIFTH, SIXTH, SEVENTH & EIGHTH AVENUES, TWELFTH, ELEVENTH, SHORT & HARRY SNEECH STRAATS, EDENVALE: CLOSURE NO 13/2000

Notice is hereby given in terms of Section 45 read with Section 44 of the Rationalisation of Local Government Affairs Act, 1998 (Act No. 10 of 1998) that it is the intention of the Ekurhuleni Metropolitan Municipality to renew an existing restriction on access for safety & security purposes to portions of Second, Third, Fourth, Fifth, Sixth, Seventh & Eighth Avenues, Twelfth, Eleventh, Short & Harry Sneece Streets, Edenvale for a period of five (5) years.

The Council's resolution (specifying the terms of the restriction), a sketch plan indicating the locality of the proposed closures as well as the applicant's motivation will be available for inspection during office hours at Office No. 309, Department of the City Secretary, Municipal Offices, Van Riebeeck Avenue, Edenvale.

Any person who wishes to comment or make representations on the terms of the restriction or the public place affected by the restriction may do so in writing within one (1) month after the date of this notice and direct such presentation /comment to the above-mentioned local authority and the applicant: Mr. M. Anderson, 163 Third Avenue, EDENVALE, 1610

PAUL MASEKO
CITY MANAGER

Municipal Offices
PO BOX 75
EDENVALE, 1610

Notice No 34/2003 - 18 June 2003

PROPOSED RESTRICTION OF ACCESS FOR SAFETY & SECURITY PURPOSES TO SURVEYOR STREET, VERMOOTEN STREET & UYS AVENUE, EDENGLLEN EXTENSION 18, ALSTIA, OCKERT, TINO & ADROCK AVENUES, HIGHWAY GARDENS: CLOSURE NO 5/2003

Notice is hereby given in terms of Section 45 read with Section 44 of the Rationalisation of Local Government Affairs Act, 1998 (Act No. 10 of 1998) that it is the intention of the Ekurhuleni Metropolitan Municipality to impose a restriction on access for safety & security purposes to Surveyor Street, Vermooten Street and Uys Avenue, Edenglen Extension 18, Alstia, Ockert, Tino & Adrock Avenues, Highway Gardens for a period of two (2) years.

The Council's resolution (specifying the terms of the restriction), a sketch plan indicating the locality of the proposed closures as well as the applicant's motivation will be available for inspection during office hours at Office No. 309, Department of the City Secretary, Municipal Offices, Van Riebeeck Avenue, Edenvale.

Any person who wishes to comment or make representations on the terms of the restriction or the public place affected by the restriction may do so in writing within one (1) month after the date of this notice and direct such presentation /comment to the above-mentioned local authority and the applicant: Edengarden Residents Association, PO Box 304, EDENVALE, 1610

PAUL MASEKO
CITY MANAGER

Municipal Offices
PO BOX 25
EDENVALE, 1610

Notice No 35/2003 - 18 June 2003

RENEWAL OF RESTRICTION OF ACCESS FOR SAFETY & SECURITY PURPOSES TO PAGE, COOK, SCOTT, DRAKE, HUDSON, FERDINAND, DA GAMA, DIAZ, HEEMSKERK, MAIN, ISABELLA & HIGH STREETS, EASTLEIGH (EASTLEIGH RIDGE): CLOSURE NO 17/2000

Notice is hereby given in terms of Section 45 read with Section 44 of the Rationalisation of Local Government Affairs Act, 1998 (Act No. 10 of 1998) that it is the intention of the Ekurhuleni Metropolitan Municipality to renew an existing restriction on access for safety & security purposes to Page, Cook, Scott, Drake, Hudson, Ferdinand, Da Gama, Diaz, Heemskerk, Main, Isabella & High Streets, Eastleigh (Eastleigh Ridge) for a period of five (5) years.

The Council's resolution (specifying the terms of the restriction), a sketch plan indicating the locality of the proposed closures as well as the applicant's motivation will be available for inspection during office hours at Office No. 309, Department of the City Secretary, Municipal Offices, Van Riebeeck Avenue, Edenvale.

Any person who wishes to comment or make representation on the terms of the restrictions or the public place affected by the restriction may do so in writing within one (1) month after the date of this notice and direct such presentation /comment to the above-mentioned local authority and the applicant: Concerned Ratepayers Action Group, PO Box 651, EDENVALE, 1610

PAUL MASEKO
CITY MANAGER

Municipal Offices
PO BOX 25
EDENVALE, 1610

Notice No 36/2003 - 18 June 2003

RENEWAL OF RESTRICTION OF ACCESS FOR SAFETY & SECURITY PURPOSES TO VAN WYK STREET, ELMA PARK EXTENSION 9, EDENVALE: CLOSURE NO 18/2000

Notice is hereby given in terms of Section 45 read with Section 44 of the Rationalisation of Local Government Affairs Act, 1998 (Act No. 10 of 1998) that it is the intention of the Ekurhuleni Metropolitan Municipality to renew an existing restriction on access for safety & security purposes to Van Wyk Street, Elma Park Extension 9 for a period of five (5) years.

The Council's resolution (specifying the terms of the restriction), a sketch plan indicating the locality of the proposed closures as well as the applicant's motivation will be available for inspection during office hours at Office No. 309, Department of the City Secretary, Municipal Offices, Van Riebeeck Avenue, Edenvale.

Any person who wishes to comment or make representations on the terms of the restriction or the public place affected by the restriction may do so in writing within one (1) month after the date of this notice and direct such presentation /comment to the above-mentioned local authority and the applicant: Mr. P. de V. Rademan, 3 Van Wyk Street, ELMA PARK, EDENVALE, 1609

PAUL MASEKO
CITY MANAGER

Municipal Offices
PO BOX 25
EDENVALE, 1610

Notice No 41/2003 - 18 June 2003

PROPOSED RESTRICTION OF ACCESS FOR SAFETY & SECURITY PURPOSES TO HIGH AND LIEBENBERG ROADS, EASTLEIGH, EDENVALE: CLOSURE NO 4/2003

Notice is hereby given in terms of Section 45 read with Section 44 of the Rationalisation of Local Government Affairs Act, 1998 (Act No. 10 of 1998) that it is the intention of the Ekurhuleni Metropolitan Municipality to impose a restriction on access for safety & security purposes to High and Liebenberg Roads, Eastleigh, Edenvale for a period of two (2) years.

The Council's resolution (specifying the terms of the restriction), a sketch plan indicating the locality of the proposed closures as well as the applicant's motivation will be available for inspection during office hours at Office No. 309, Department of the City Secretary, Municipal Offices, Van Riebeeck Avenue, Edenvale.

Any person who wishes to comment or make representations on the terms of the restriction or the public place affected by the restriction may do so in writing within one (1) month after the date of this notice and direct such presentation /comment to the above-mentioned local authority and the applicant: Mr. P. Kable, 98 High Road, EASTLEIGH, 1609

PAUL MASEKO
CITY MANAGER

Municipal Offices
PO BOX 25
EDENVALE, 1610

Notice No 39/2003 - 18 June 2003

RENEWAL OF RESTRICTION OF ACCESS FOR SAFETY & SECURITY PURPOSES TO ESSENHOUT AND JUNIPER DRIVES, DOWERGLLEN EXTENSION 4: CLOSURE NO 10/2000

Notice is hereby given in terms of Section 45 read with Section 44 of the Rationalisation of Local Government Affairs Act, 1998 (Act No. 10 of 1998) that it is the intention of the Ekurhuleni Metropolitan Municipality to renew an existing restriction on access for safety & security purposes to Essenhout and Juniper Drives, Dowerglenn Extension 4 for a period of five (5) years.

The Council's resolution (specifying the terms of the restriction), a sketch plan indicating the locality of the proposed closures as well as the applicant's motivation will be available for inspection during office hours at Office No. 309, Department of the City Secretary, Municipal Offices, Van Riebeeck Avenue, Edenvale.

Any person who wishes to comment or make representations on the terms of the restriction or the public place affected by the restriction may do so in writing within one (1) month after the date of this notice and direct such presentation /comment to the above-mentioned local authority and the applicant: Dower Estate Homeowners Association, PO Box 1823, BEDFORDVIEW, 2008

PAUL MASEKO
CITY MANAGER

Municipal Offices
PO BOX 25
EDENVALE, 1610

HERNUWING VAN BEPERKING VAN TOEGANG VIR VEILIGHEID EN SEKURITEITSDOELEINDES NASECOND, THIRD, FOURTH, FIFTH, SIXTH, SEVENTH & EIGHTH LANE, TWELFTH, ELEVENTH, SHORT & HARRY SNEECH STRAATS, EDENVALE: SLUITINGNOMMER 13/2000

Kennis geskied hiermee ingevolge die bepalings van Artikel 45 saamgeles met Artikel 44 van die Wet op Rasionalisering van Plaaslike Bestuursangegleenthede 1998, (Wet 10 van 1998) dat die Ekurhuleni Metropolitaanse Munisipaliteit van voorneme is om die beperking van toegang na Second, Third, Fourth, Fifth, Sixth, Seventh & Eighth Lanes, Twelfth, Eleventh, Short & Harry Sneece Streets, Edenvale vir 'n tydperk van vyf (5) jaar vir veiligheid en sekuriteitsdoeleindes te hernu.

Die Raad se besluit (wat die voorwaardes uiteensit), 'n sketsplan wat die ligging van die sluiting aantoon en die applicant se motivering sal gedurende kantoorure ter insae lê by Kantoor Nr. 309, Departement van die Stadsekretaris, Munisipale Kantore, Van Riebeecklaan, Edenvale.

Enige persoon wat vertoe of kommentaar wil lewer op die voorwaardes of die oopbare plek wat geraak word, moet skriftelik binne een (1) maand na die publikasie van hierdie kennisgewing sy vertoe of kommentaar rig aan bogenoemde plaaslike regering en die applicant by: Mnr. M. Anderson, Third Avenue 163, EDENVALE, 1610

PAUL MASEKO
STADSBESTUURDER

Munisipale Kantore
POSBUS 75
EDENVALE, 1610

Kennisgewing Nr 34/2003 - 18 June 2003

VOORGESOMME BEPERKING VAN TOEGANG VIR VEILIGHEID EN SEKURITEITSDOELEINDES NARURVEYORSTRAAT, VERMOOTENSTRAAT EN UYSLAAN, EDENGLLEN UITBREIDING 18, ALSTIA, OCKERT, TINO EN ADROCK AVENUES, HIGHWAY GARDENS: SLUITINGNOMMER 5/2003

Kennis geskied hiermee ingevolge die bepalings van Artikel 45 saamgeles met Artikel 44 van die Wet op Rasionalisering van Plaaslike Bestuursangegleenthede 1998, (Wet 10 van 1998) dat die Ekurhuleni Metropolitaanse Munisipaliteit van voorneme is om die toegang na Surveyorstraat, Vermootenstraat en Uyslaan, Edenglen Uitbreiding 18, Alstia, Ockert, Tino en Adrock Avenues, Highway Gardens vir 'n tydperk van twee (2) jaar vir veiligheid en sekuriteitsdoeleindes te beperk.

Die Raad se besluit (wat die voorwaardes uiteensit), 'n sketsplan wat die ligging van die sluiting aantoon en die applicant se motivering sal gedurende kantoorure ter insae lê by Kantoor Nr. 309, Departement van die Stadsekretaris, Munisipale Kantore, Van Riebeecklaan, Edenvale.

Enige persoon wat vertoe of kommentaar wil lewer op die voorwaardes of die oopbare plek wat geraak word, moet skriftelik binne een (1) maand na die publikasie van hierdie kennisgewing sy vertoe of kommentaar rig aan bogenoemde plaaslike regering en die applicant by: Edengarden Residents Association, Posbus 304, EDENVALE, 1610

PAUL MASEKO
STADSBESTUURDER

Munisipale Kantore
POSBUS 25
EDENVALE, 1610

Kennisgewing Nr 35/2003 - 18 June 2003

HERNUWING VAN BEPERKING VAN TOEGANG VIR VEILIGHEID EN SEKURITEITSDOELEINDES NA PAGE, COOK, SCOTT, DRAKE, HUDSON, FERDINAND, DA GAMA, DIAZ, HEEMSKERK, MAIN, ISABELLA & HIGHSTRAATS, EASTLEIGH (EASTLEIGH RIDGE): SLUITINGNOMMER 17/2000

Kennis geskied hiermee ingevolge die bepalings van Artikel 45 saamgeles met Artikel 44 van die Wet op Rasionalisering van Plaaslike Bestuursangegleenthede 1998, (Wet 10 van 1998) dat die Ekurhuleni Metropolitaanse Munisipaliteit van voorneme is om die beperking van toegang na Cook, Scott, Drake, Hudson, Ferdinand, Da Gama, Diaz, Heemskerk, Main, Isabella & High Streets, Eastleigh (Eastleigh Ridge) vir 'n tydperk van vyf (5) jaar vir veiligheid en sekuriteitsdoeleindes te hernu.

Die Raad se besluit (wat die voorwaardes uiteensit), 'n sketsplan wat die ligging van die sluiting aantoon en die applicant se motivering sal gedurende kantoorure ter insae lê by Kantoor Nr. 309, Departement van die Stadsekretaris, Munisipale Kantore, Van Riebeecklaan, Edenvale.

Enige persoon wat vertoe of kommentaar wil lewer op die voorwaardes of die oopbare plek wat geraak word, moet skriftelik binne een (1) maand na die publikasie van hierdie kennisgewing sy vertoe of kommentaar rig aan bogenoemde plaaslike regering en die applicant by: Concerned Ratepayers Action Group, Posbus 651, EDENVALE, 1610

PAUL MASEKO
STADSBESTUURDER

Munisipale Kantore
POSBUS 25
EDENVALE, 1610

Kennisgewing Nr 36/2003 - 18 June 2003

HERNUWING VAN BEPERKING VAN TOEGANG VIR VEILIGHEID EN SEKURITEITSDOELEINDES NARURVEYORSTRAAT, ELMA PARK UITBREIDING 9: SLUITINGNOMMER 18/2000

Kennis geskied hiermee ingevolge die bepalings van Artikel 45 saamgeles met Artikel 44 van die Wet op Rasionalisering van Plaaslike Bestuursangegleenthede 1998, (Wet 10 van 1998) dat die Ekurhuleni Metropolitaanse Munisipaliteit van voorneme is om die beperking van toegang na Wykstraat, Elma Park Uitbreiding 9 vir 'n tydperk van vyf (5) jaar vir veiligheid en sekuriteitsdoeleindes te hernu.

Die Raad se besluit (wat die voorwaardes uiteensit), 'n sketsplan wat die ligging van die sluiting aantoon en die applicant se motivering sal gedurende kantoorure ter insae lê by Kantoor Nr. 309, Departement van die Stadsekretaris, Munisipale Kantore, Van Riebeecklaan, Edenvale.

Enige persoon wat vertoe of kommentaar wil lewer op die voorwaardes of die oopbare plek wat geraak word, moet skriftelik binne een (1) maand na die publikasie van hierdie kennisgewing sy vertoe of kommentaar rig aan bogenoemde plaaslike regering en die applicant by: Mnr. P. de V. Rademan, 3 Van Wykstraat, ELMA PARK, EDENVALE, 1609

PAUL MASEKO
STADSBESTUURDER

Munisipale Kantore
POSBUS 25
EDENVALE, 1610

Kennisgewing Nr 41/2003 - 18 June 2003

VOORGESOMME BEPERKING VAN TOEGANG VIR VEILIGHEID EN SEKURITEITSDOELEINDES NA HIGH AND LIEBENBERG WEG, EASTLEIGH, EDENVALE: SLUITINGNOMMER 4/2003

Kennis geskied hiermee ingevolge die bepalings van Artikel 45 saamgeles met Artikel 44 van die Wet op Rasionalisering van Plaaslike Bestuursangegleenthede 1998, (Wet 10 van 1998) dat die Ekurhuleni Metropolitaanse Munisipaliteit van voorneme is om die toegang na High and Liebenberg Weg, Eastleigh, Edenvale vir 'n tydperk van twee (2) jaar vir veiligheid en sekuriteitsdoeleindes te beperk.

Die Raad se besluit (wat die voorwaardes uiteensit), 'n sketsplan wat die ligging van die sluiting aantoon en die applicant se motivering sal gedurende kantoorure ter insae lê by Kantoor Nr. 309, Departement van die Stadsekretaris, Munisipale Kantore, Van Riebeecklaan, Edenvale.

Enige persoon wat vertoe of kommentaar wil lewer op die voorwaardes of die oopbare plek wat geraak word, moet skriftelik binne een (1) maand na die publikasie van hierdie kennisgewing sy vertoe of kommentaar rig aan bogenoemde plaaslike regering en die applicant by: Mnr. P. Kable, Highway 98, EASTLEIGH, 1609

PAUL MASEKO
STADSBESTUURDER

Munisipale Kantore
POSBUS 25
EDENVALE, 1610

Kennisgewing Nr 39/2003 - 18 June 2003

HERNUWING VAN BEPERKING VAN TOEGANG VIR VEILIGHEID EN SEKURITEITSDOELEINDES NARURVEYORSTRAAT, ELMA PARK UITBREIDING 9: SLUITINGNOMMER 18/2000

Kennis geskied hiermee ingevolge die bepalings van Artikel 45 saamgeles met Artikel 44 van die Wet op Rasionalisering van Plaaslike Bestuursangegleenthede 1998, (Wet 10 van 1998) dat die Ekurhuleni Metropolitaanse Munisipaliteit van voorneme is om die beperking van toegang na Wykstraat, Elma Park Uitbreiding 9 vir 'n tydperk van vyf (5) jaar vir veiligheid en sekuriteitsdoeleindes te hernu.

Die Raad se besluit (wat die voorwaardes uiteensit), 'n sketsplan wat die ligging van die sluiting aantoon en die applicant se motivering sal gedurende kantoorure ter insae lê by Kantoor Nr. 309, Departement van die Stadsekretaris, Munisipale Kantore, Van Riebeecklaan, Edenvale.

Enige persoon wat vertoe of kommentaar wil lewer op die voorwaardes of die oopbare plek wat geraak word, moet skriftelik binne een (1) maand na die publikasie van hierdie kennisgewing sy vertoe of kommentaar rig aan bogenoemde plaaslike regering en die applicant by: Dower Estate Homeowners Association, Posbus 1823, BEDFORDVIEW, 2008

PAUL MASEKO
STADSBESTUURDER

Munisipale Kantore
POSBUS 25
EDENVALE, 1610

Kennisgewing Nr 37/2003 - 18 June 2003